

ALUMNI NEWS

JOHN MARSHALL H.S. FALL '76

Volume 4

Number 1

ALUMNI AWARD

Roxane Mackey has been selected to receive the 1976 Alumni Association Memorial Scholarship award. She has been on either the honor or merit roll during her six semesters at John Marshall.

Accepted at Ohio State University, she plans to continue her education in music. She has been a member of both the band and orchestra for three years, a member of the All-City Band and Orchestra, the Ohio State Fair Girls Band, and the All-State Bicentennial Band.

While at JMH, Roxane was a home-room representative to Student Council, Girls' Gym Leader, and Teacher's Aide.

She was chosen by the Alumni Board of Trustees from many outstanding nominations made by faculty and staff.

This year's award carries a \$100 scholarship which was given in memory of Howard Gaub, former Industrial Arts Instructor.

To be eligible for the award, the nominee must have between a 2.5 and 3.5 grade point average, no failing marks, and must be active in many areas of service at John Marshall.

Our recipient, shown in the photograph receiving her award from Marshall principal Joseph Dinunzio, will make a fine representative of John Marshall.



ALUMNI DRIVE TOPS \$5,600

The 1976 Alumni Drive exceeded its goal of \$4,000 by 40 per cent. As of September 1st, we have received \$5,628.40 from 837 donors. The average donation figured out to be \$6.72. Many people gave more, some gave less. The important thing is that our people cared to give something.

"Response from our Alumni, Faculty, and Friends was just great," stated Paul Gruber, Alumni Director. "We were just hoping to raise \$4,000 to meet our operational expenses, but the response was superior."

This brings the total contributed for our four years to \$14,256.32. Expenses for the fiscal year ending June 30, 1976 were \$9,973.75 and are continuing upward. It now costs the Alumni Association two cents per newsletter mailed when the old rate was 1.8 cents. Address corrections to update our mailing list went from ten cents to 25 cents each. When you put out 12,000 letters and receive 300 corrections, this adds up!

OPEN HOUSE

John Marshall's Parent-Teacher Association (PTA) will be hosting open house on Tuesday evening October 19, 1976.

Alumni, former faculty and friends are invited to stop by the Alumni Association Office to meet the Alumni Director and student assistants when they visit their child's teachers.

Signs will be posted in the school directing the way.

In Memoriam



Mrs. William (Gerry)
Hearst - Staff Member

The Alumni Office was saddened by the untimely passing of Mrs. Hearst. She was President of the PTA at Marshall during 1960-61. Recently Mrs. Hearst was hired as a staff member (1971) and was in charge of the Audio-Visual Association, whose offices were next to the Alumni Office. She was responsible for coordinating the pupil identification cards and study hall offices.

Colette (Lins) Sauerbrun June '38
Brian Gettings June '76
Keith Painter June '76

NEWSY NOTES

Alumni who have a business and would be interested in placing an ad in the JM yearbook should contact the Alumni Office for details.

A report of John Marshall High School was made last spring by the Northeast Ohio Evaluation Committee. The following excerpt was from the report.

The school is to be commended for the creation and fostering of an active Alumni Association... which is an indication of support and continued interest in John Marshall High School.

The Alumni Office is unique for public secondary schools. John Marshall High School continues to involve its graduates in Marshall activities.

VARSITY FOOTBALL SCHEDULE

Fri., Sept. 10	at Fairview	8 p.m.
Sat., Sept. 18	at Rocky River	2 p.m.
Fri., Sept. 24	Central Catholic	7 p.m.
Fri., Oct. 1	at N Canton Hoover	8 p.m.
Fri., Oct. 8	East	7 p.m.
Sat., Oct. 16	at Rhodes	2 p.m.
Fri., Oct. 22	St. Ignatius	7 p.m.
Fri., Oct. 29	South	7 p.m.
Sat., Nov. 6	at West Tech	7 p.m.
Fri., Nov. 12	Lincoln-West	7 p.m.

Comments, suggestions, news items, reunion information, and donations can be sent to:

Alumni Association
John Marshall High School
3952 West 140th Street
Cleveland, OH 44111

REUNI

A 50th year January and June is being planned Gardner. Please members and notify th

Dr. Denis Rade plans for the 40th anniversary Reunion for the class of June 1937.

The June 1952 class reunion plans are being formulated by Jenny (Dykstra) Dregalla. Current addresses of classmates are urgently needed.

May 7, 1977 is the date for the January 1967 class reunion to be held at Wagner's in Westlake. Heading the committee is Barbara (Hahn) Kaleal.

Chris (Hubley) Rettig reports that the June 1967 reunion will be held on June 11, 1977 at Crystal Springs Beach Club in North Ridgeville.

Planning ahead is the class of June 1968, who are currently contacting classmates. Jennifer (Saksa) Filut is in charge.

The fifth anniversary reunion for the June 1972 class will be at the UAW Hall in Parma on July 23, 1977. Susan Florian is chairing the committee.

INFORMATION about any reunion can be obtained by contacting the Alumni Office.

The Alumni News

is published by the John Marshall High School Alumni Association as a service to Alumni, Faculty, and Friends.

Executive Editor is Paul Gruber, Alumni Director.

Printed in the Cuyahoga Valley Joint Vocational High School in Brecksville, Ohio.

September, 1976

Issues	Approx. Publication Date
Fall	September
Winter	December
Spring	March
Summer	May

For items to be included in any issue, they must reach us well before the first day of the month of publication. Mailing will be approximately one month after the publication month. Allow at least one issue for address corrections to take effect.

The following is a list of Alumni, Faculty, and Friends who have contributed in the Marshall Alumni Drive from July 1, 1975 to ptember 1, 1976 because they care about John Marshall. Do you care?

FACULTY

Shirley A. Bahitt
Mr & Mrs Lee B Bauer
Norman & Renee (Rebeta)
Betz
June Eddingfield
Gail Farber
Mary O Gensler
Sadie May Jenkins
Irene Kissel
Mary H Lamantia
Anna L Maraschky
Mary L Nixon
Clarice L Poniatowski
Erna Schulce
Eleanore M Kosman

1923

Carl W Alcott

1925

Loree (Middleton)
Dover
Hazel (Zalud)
Hollenbach
Kathryn (Bowditch)
O'Brien

1926

Marjorie (Barker)
Bassett
Richard Cunningham
Walter W Davis
Pearl (Baldi)
Fortlage
Frank A Franz
Bernice (Kolb)
Hubert

1927

Virginia Gagnon
Helene (Sency)
Gardner-in memory
of husband Don '27
Paul W Matthei

1928

Sylvester J Broestl
Dorothy (Erman)
Goodyear
Evelyn (Klein) Hansen
T. J. Koma
Viola Meder
Mary Ann Ryan

1929

Frances (Koma) Knapp
Dorothy (Daso) Kurz

1930

Esther (Davis)
Gerich

1932

Dr Ralph J Fintz
Catherine (Campbell)
Gareau
William P Sweitzer
*Lois (Blackman)
Vaughan
*Philip M Vaughan
Lucille (Duck)
Weidner

1933

Al Carroll
Edward J Hrdlicka
Lucille (Blackman)
Johnson

1936

Eleanor (Klein)
Bender
John F Brennan
Martha (Stefancik)
Davies
Dorothy (Zimmer)
Davis
Edgar Fountain, Sr.
Evelyn (Barker,
Franks
Erdine (Lindsay)
Gallowitz
*William T Kane
Carl G Paad
Dorothy (Lewis)
Sobek
Capt. William
Yonkers

1937

Lucille (Bruno)
Bolda
Helen (Ryan) Borzy
*Harvey Denk
Sue (Apathy) Hicks
*Dorothy (Neumann)
Johnson
Robert B Knill
*Lloyd G Johnson
Dorothy (Winter)
Lansing
*Raymond J Kinkelaar
*Dale F Maynard
Margaret (Schmidt)
Miller
*Virginia (Herrington)
Mohr

1938

James R Pinter
Dr Denis A Radefeld
Lois (Clingman)
Richards
*Harry Sheldon, Jr.
Elsie (Rampelt) Schmidt
*Lloyd Stables
*Marjorie (Noble)
Stables
*Lois (Westlake) Wood

1938

Lawrence L Ballasch
Henry W Basch
Bob Black
Ruth (Kadel) Denson
Harry C Eismann
*Robert Hickel
*Lois (Frei) Keith
Lucille (Garrett)
Kilbane

Mary (McCave) Kasten
Donald E Krueger
Miriam (Dilgard)
Martin
*Helen (Dietz)
Kinkelaar
Gerald M McLaughlin
William P Morrison
Roy P Reiner
*Paul R Schneider
*Rose (Collier)
Schneider
*Mary (Myers) Sheldon
Clarence N Ursem
Dr Robert H Whittier
*Harry L Wood

1939

Arlene (Bartling)
Blankenburg

1940

David L Balliett
Anthony D Borrelli
Edward A Broestl
Edna (Chambers) Folliett
William A Frei
*Jane (Burnett) Goetz
Florence (Helwig)
Hennings
*Alice (Mrazek) Kane
Marjorie (Duck) Maier
*Gerry (Summerell)
Maynard
Robert C McCrone
Robert McWilliam
Dick P Paskert
*William A Ross
*Lawrence Savchak
*Stephen A Sutton
Arthur M Trout
Frank H Willard

1941

Allan A Cook
Martha (Donnelly) Linn
*Janet (Ries) Denk
George E Hudak
Clarence J Quine
*Dorothy (Sabala)
Savchak
Helen (Kelemen) Shaw
Wayne O Stables
Harmon Unkrich
William H Voelker
Shirley (Fountaine)
Williams

1942

Jerry L Benjamin
Jane G Bruggeman
Phyllis (Boner) Bullock
Helen (Sharkin) Dennison
June (Schuette) Fuller
Anne (Boss) Gerlach
Margaret (Yetman) Glunt
Winifred (Varga) Johnson
Eileen (Schuster) Kenney
Evelyn (Baum) Ketchem
in memory of Agnes
(Cook) Kochmit 6-42
Adele (Dieterich) Paul
Dr William A Radefeld
Audrey (Ryks) Schreiber
Bernard Spooner
*Doris (Schnell) Sutton
Dr James C Ward
Dorothy (Kordish)
Wolfert

1943

R B Bauer
Omar P Blackman
Pat V Cusick
Ethel (Clare) Davis
Frances (Dittmer)
Fallner

1944

Alice (Sibley) Glasser
*Jack R Kullman
Ethel (Keegan) Muhlan
Jean M Nagy
Mary (Fuhringer)
Reynolds
George L Verga
Veryl (Kirschstein)
Stone
Helen (Zytkowski) Wodka
Richard W Wulff

1946

*Florence (Beckwith)
Barack
*Joseph M Barack
Leila (MacKenzie)
Berger
Nick C Brodella
Thomas R Donnelly
Ethel (Zacharias) Evans
Marjorie J Gyuru
Arthur O Holliday
Sallie (Overshiner)
Homberger
Coi William M Klesert
*Ray Kraus
Robert E Lee
Laverne (Wilso)
Lehlbach
Paul T Saylor, Jr.
Donald Sazima
Marie (Kasper) Sullivan
Arlene (Boner) Valentino
Nancy (Goodwin) Williamson
Wilbert C Winold

1947

Franklin E Cover
Richard E Devries
Gilbert G Dubray
Dr George E Evans
Eleanore (Bock) Gleba
*Gilbert R Gundlach
Marcella (Foy) Herten
David Howard
*James W Janosek
*Ruthann (O'Day) Janosek
Dr M M Kuhar, DDS
Gerald A Lavandosky
Emil Lazar
Thomas H McTigue
*Herbert H Rolland
Robert J Sefing
Marylou (Cline) Tengler

1948

Lois (Mengensdorf)
Benko
James A Bente
Marilyn A Connolly
*Ed Cooney
Dorothy (Bevin) Craigs
Mary (Stevens) Hamar
June (Whalen) Heilman
Dolores E Holliday
Lois (Ayers) Johnson
Lillian Hoehler
Jean (Donelan) Miller
Ruth (Edwards) Scott
Irene (Schleinitz)
Simpson
Dr Edward A Strung
Audrey (Wendt) Tierney
Fred C Williams
H Robert Wismar, Jr.

1949

Liane (Kramer) Bliss
Marge (Vanderzyden)
Boessneck
Don Buckles
*Betty (Werle) Cooney
O E Dregalla
*Donald F Istvan
*Martha (Sekerak) Istvan
*Dot (Mauder) Mann
*Jerry Mann
Mary Lou Noel
Janet (Lavandosky)
Osborn

*Dorothy (Topp) Gorsek
Robert F Howard
Jane Jackson
Robert Kraus, Jr.
Vincent F Krist
D H Kobak
Duane H Lewis
Tom F Neeson
Carol (Switzer)
Parbeck
*Esther (Leininger)
Peterson
E Lucille Ruthenberg
Dolores (Zeal) Salvatore
*John A Savage
*Patricia (Kinsey)
Savage
James B Sapyde
Jack A Suddreth
Cynthia (Heinzen)
Swope
Doree (Klinger) Vrana
Dr Ray A Walters

1952

Adrienne F Andrews
Harry W Bally, Jr.
Randolph G Coleman
Jack J Dianiska
Ann (Hogan) Drews
*Charles R Ellibee
Coletta (Neeson) Held
Lois (Prucha) Higgins
Gene Itean
*George Porvasnik
Dr Henry H Roenigk, Jr.
*Else (Lay) Rolland
John M Straky
*Mario Vadini
Robert J Yaroma

1953

*William F Bouman
Sally A Caskey
Eric J Daiber
*Charles E Fisher
Daniel J Forst
*Dorothy (Tornatzky)
Froncek
*Larry Froncek
Warren R Harding
*James F Kilbane
*Loretta (Ferraro)
Kilbane
Charles E Mathay
*Carol (Sixt) Schilke
*Richard Schilke
Robert C Swilik
Mary Ann Tratnik
Ken Wilhelm

1954

*Ronald Apelt
Robert Arnold
Richard R Clague
*Lois (Bertha) Ellibee
Susan (Hemple) Legome
Janice (Malindzak)
McWilliam
Charlotte (Bliesch)
Norris
Nancy (Milner) Porter
Sally (Stepanek)
Schneider
Ramona (Ritter) Thomas
Donald L Uhrin
Dr Paul Weber
*Beverly (Kushner)
Wier

- Hubert
1927
 Virginia Gagnon
 Helene (Sency)
 Gardner-in memory
 of husband Don '27
 Paul W Matthei
- 1928
 Sylvester J Broestl
 Dorothy (Erman)
 Goodyear
 Evelyn (Klein) Hansen
 T. J. Koma
 Viola Meder
 Mary Ann Ryan
- 1929
 Frances (Koma) Knapp
 Dorothy (Daso) Kurz
- 1930
 Esther (Davis)
 Gerich
- 1932
 Dr Ralph J Fintz
 Catherine (Campbell)
 Gareau
 William P Sweitzer
 *Lois (Blackman)
 Vaughan
 *Philip M Vaughan
 Lucille (Durk)
 Weidner
- 1933
 Al Carroll
 Edward J Hrdlicka
 Lucille (Blackman)
 Johnson
 Bill E Short
- 1934
 Verna (Daso)
 Dearborn
 Magdalene (Dolvig)
 Hillson
 *Dudley J Taw
 *Dr James Keith
 Raymond P Lorenz
 *William G Mohr
 Marjorie B Schwegler
- 1935
 R H Albers
 Robert C Baesel
 Evelyn (Cardo) Ceepo
 Jenine (Hartman)
 Darbyshire
 Zita (Herald) Gonczy
 *Louise (Forshev) Taw
 Minnette (Cardo)
 Askey
 Terese (Gunner)
 *Molash
 H Ruth (Leffel)
 Nickols
 David G Perker
 Dorothy (Reidler)
 George Stefancik
 Roland J Thomas, Sr
 Hazel (Lovering)
 Vanderneut
 Dorothy (Durk)
 Weidner
 Roy K Weigel
- *Virginia (Herrington)
 Mohr
 James R Pinter
 Dr Denis A Radefeld
 Lois (Clingman)
 Richards
 *Harry Sheldon, Jr.
 Elsie (Rampelt) Schmidt
 *Lloyd Stables
 *Marjorie (Noble)
 Stables
 *Lois (Westlake) Wood
- 1938
 Lawrence L Ballasch
 Henry W Basch
 Bob Black
 Ruth (Kadel) Denson
 Harry C Eisenmann
 *Robert Hickel
 *Lois (Frei) Keith
 Lucille (Garrett)
 Kilbane
 Mary (McCave) Kasten
 Donald E Krueger
 Miriam (Dilgard)
 Martin
 *Helen (Dietz)
 Kinkelaar
 Gerald M McLaughlin
 William P Morrison
 Roy P Reiner
 *Paul R Schneider
 *Rose (Collier)
 Schneider
 *Mary (Myers) Sheldon
 Clarence N Ursem
 Dr Robert H Whittier
 *Harry L Wood
- 1939
 Arline (Bartling)
 Blankenburg
 Sam A Butera
 Helen B Czeszar
 George Fuhringer
 Irvin F Gallagher
 *Fred W Goetz
 Donald E Helm
 Wilma (Simmerer) Hess
 *Mildred (Curren)
 Hickel
 John Hoftzyer
 Jakc Ingham
 *Edward A Karath
 *Jeanne F Karath
 Elizabeth (Jenkins)
 Kemrite
 Dorothy (Reynolds)
 Komora
 Anna (Weiss)
 Lewandowski
 *Fred Leyerle
 *Lerlene (Olson)
 Leyerle
 Dr William J Link
 Florence (Olsavsky)
 McCormick
 *Evelyn (Straka)
 McWilliam
 Dr William H Nagy
 Harry P Nest
 Millie (McDonnell)
 Preslan
 *Loyola (Kerekes) Ross
 *Glenn L Schroth
 Hazel (Smith) Spero
 Daniel Strung
 Allen J Twitchell
 Marguerite E Uhle
- 1942
 Jerry L Benjamin
 Jane G Bruggeman
 Phyllis (Boner) Bullock
 Helen (Sharkin) Dennison
 June (Schuette) Fuller
 Anne (Boss) Gerlach
 Margaret (Yetman) Glunt
 Winifred (Varga) Johnson
 Eileen (Schuster) Kenney
 Evelyn (Baum) Ketchem
 in memory of Agnes
 (Cook) Kochmit 6-42
 Adele (Dieterich) Paul
 Dr William A Radefeld
 Audrey (Ryks) Schreiber
 Bernard Spooner
 *Doris (Schnell) Sutton
 Dr James C Ward
 Dorothy (Kodish)
 Wolfert
- 1943
 R B Bauer
 Omar P Blackman
 Pat V Cusick
 Ethel (CLare) Davis
 Frances (Dittmer)
 Fallner
 Alice (Sibley) Glasser
 *Jack R Kullman
 Ethel (Keegan) Muhlhan
 Jean M Nagy
 Mary (Fuhringer)
 Reynolds
 George L Verga
 Veryl (Kirschstein)
 Stone
 Helen (Zytkowski) Wodka
 Richard W Wulff
- 1944
 Vivian (Papcke)
 Bucurenci
 Dona (Bynak) Casper
 Henry S Ester
 Donald H Evans
 James E Folkman
 in memory of Samuel
 Sampson (6-45)
 O Bernard Heneghan
 Janis (Cubbon) Jenuleson
 *Dorothy (McCave) Kullman
 R P LaScola
 Alice (Galvin) Metz
 Catherine (McFadden)
 McNeeley
 Frances (Kocsan) Nemeth
 Paul D Pender
 Charles Philip
 Norma (Tallman) Pulliam
 *Ruth (Mayer) Schmitz
 *William C Schmitz
 Bruce Sheldon
 Arthur P Steinmetz
 William Varga
- 1945
 David A Antel
 Donald J Andras
 Donald G Beran
 Ralph H Hadlow
 Glenn R Knight
 *Peter J Kern
 *Yolanda (Szabo) Kern
 Clement J Thapy
- Gerald A Lavandosky
 Emil Lazar
 Thomas H McTigue
 *Herbert H Rolland
 Robert J Sefing
 Marylou (Cline) Tengler
- 1948
 Lois (Mengensdorf)
 Benko
 James A Bente
 Marilyn A Connolly
 *Ed Cooney
 Dorothy (Bevin) Craigs
 Mary (Stevens) Hamar
 June (Whalen) Heilman
 Dolores E Holliday
 Lois (Ayers) Johnson
 Lillian Hoehler
 Jean (Donelan) Miller
 Ruth (Edwards) Scott
 Irene (Schleinitz)
 Simpson
 Dr Edward A Strung
 Audrey (Wendt) Tierney
 Fred C Williams
 H Robert Wismar, Jr.
- 1949
 Liane (Kramer) Bliss
 Marge (Vanderzyden)
 Boessneck
 Don Buckles
 *Betty (Werle) Cooney
 O E Dregalla
 *Donald F Istvan
 *Martha (Sekerak) Istvan
 *Dot (Mauder) Mann
 *Jerry Mann
 Mary Lou Noel
 Janet (Lavandosky)
 Osborn
 *Allen Porter
 *Harriet (Imbler) Porter
 James N Puckett
 John E Roth
 Gladys (Talbert),
 Spencer
- 1950
 Mary (Bouman) Ballinger
 Carolyn (Neuberg) Brown
 Herbert J Eibler
 *John Gorsek
 Kathleen Grimes
 *Elaine (Marquard) Gundlach
 Thelma (Hafner) Herrick
 Patricia (Black) Klann
 Marilyn (Buenk) Kozak
 Dr Henry A Miller
 *Harold Peterson
 Dolores (Mey) Pogue
 Paul F Riedel
 Donald G Strauss
 Phyllis (Barling) Wojcik
 Col Joseph A Zingale
- 1951
 Paul E Antel
 J A Bernath
 Norman W Bugay
 *Bruce F Burgy
 *Patricia (Caruso) Burgy
 Marianne (Sekerak) Byrne
 Janet Carothers
 Frank E Domischa, Jr.
 Verna (Kessler) Field
 Marilyn (Suddath)
 Greeneisen
- 1953
 *William F Bouman
 Sally A Caskey
 Eric J Daiber
 *Charles E Fisher
 Daniel J Forst
 *Dorothy (Tornatzky)
 Froncek
 *Larry Froncek
 Warren R Harding
 *James F Kilbane
 *Loretta (Ferraro)
 Kilbane
 Charles E Mathay
 *Carol (Sixt) Schilke
 *Richard Schilke
 Robert C Swilik
 Mary Ann Tratnik
 Ken Wilhelm
- 1954
 *Ronald Apelt
 Robert Arnold
 Richard R Clague
 *Lois (Bertha) Ellibee
 Susan (Hemple) Legome
 Janice (Malindzak)
 McWilliam
 Charlotte (Bliesch)
 Norris
 Nancy (Milner) Porter
 Sally (Stepanek)
 Schneider
 Ramona (Ritter) Thomas
 Donald L Uhrin
 Dr Paul Weber
 *Beverly (Kushner)
 Williams
 *Dennis A Williams
- 1955
 *Richard Baum
 Elaine (Merkle)
 Bennett
 Mary (Csucsa)
 Borysiewicz
 Frederick O Cowles
 Don Doyen
 *Ron Everett
 *Steve J Gall
 *Lee Griffey
 *Shirley (Weber)
 Griffey
 Mary (Curtis)
 Hohenstein
 *Ray Humble
 Carol (Molnar)
 Jankura
 James D McArthur
 Jon McCollier
 Sue (Franks) Oxley
 Peter Politzer
 *Sharon (Shonkwiler)
 Porvasnik
 Robert A Pugliese
 Carl A Rusak
 Donna (Cedeon) Skaff
 *Marilyn (Cameli) Vadi
 Dr Robert E Ward
 Don Wilcox

Cont. next issue

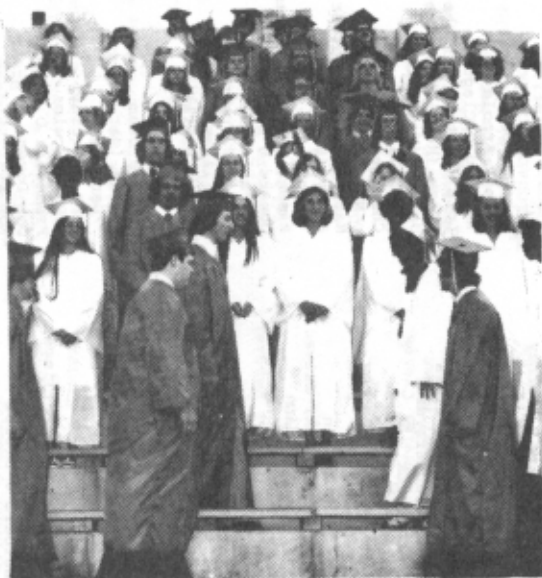
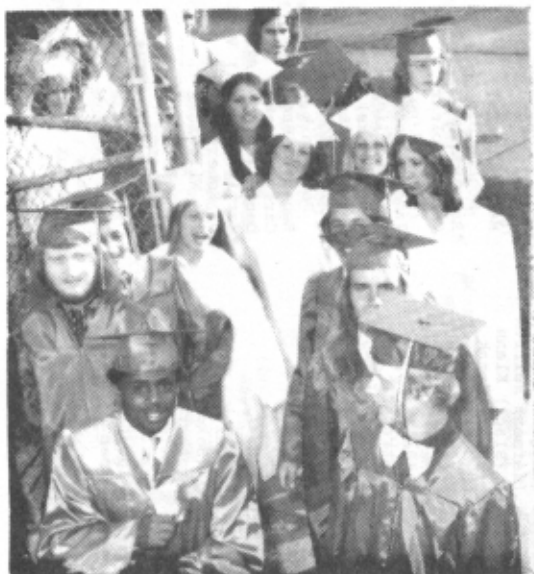

1976 GRAD STATS

Size of Class: 772, summer 27, total 799

Class Colors: Red and White

Class Flowers: Red and White Roses

Class Motto: Live life to the fullest

For memories are all
that are left behind.

Percent planning to attend college: 42 %

Planning to attend a five year reunion: 26 %

Planning to attend a ten year reunion: 25 %

Who would serve on a reunion committee: 7 %

Those who would not attend either reunion: 3 %

Knowledge of the Alumni Association: A lot, 7 %;
some idea, 30 %; little idea, 26 %; no idea, 32 %

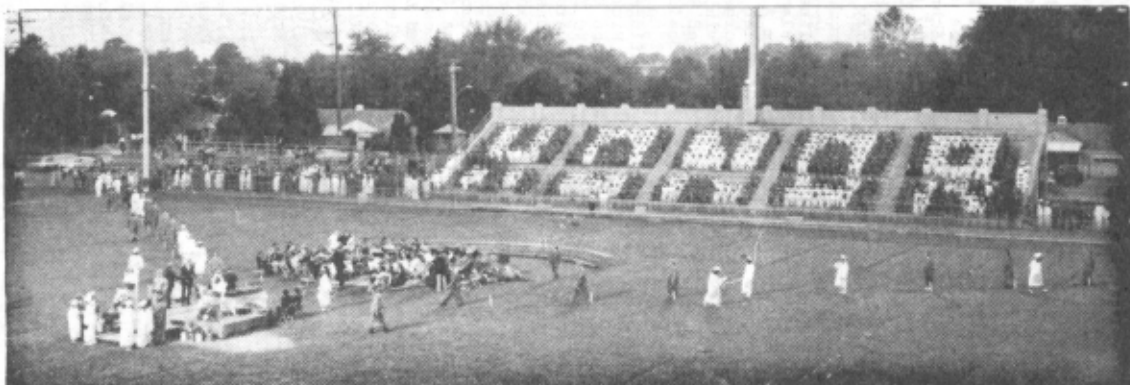

COMMENCEMENT '76

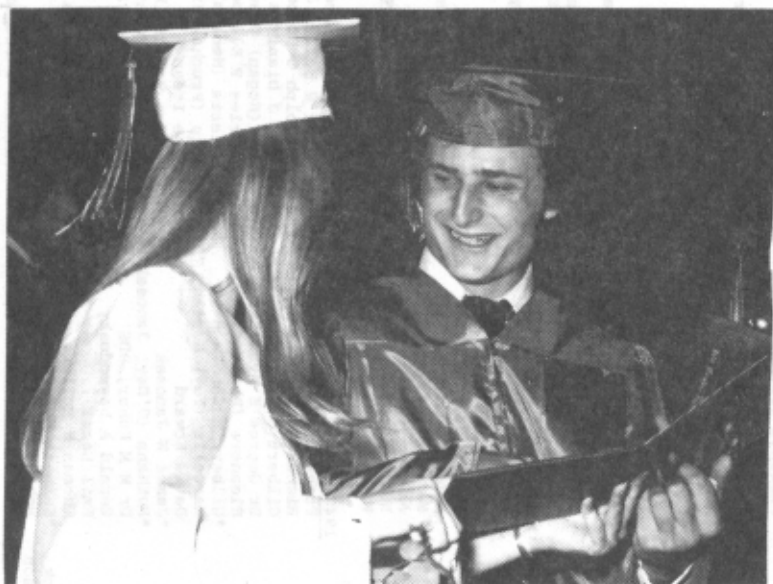

Mark Tejchman proudly displays his diploma.
For more information about graduation, see inside pages.

ALUMNI ASSOCIATION
JOHN MARSHALL HIGH SCHOOL
3952 WEST 140th ST.
CLEVELAND, OHIO 44111

Non-Profit Org.
U. S. POSTAGE
PAID
Cleveland, Ohio
Permit No. 1030

MRS ELAINE T STALEY
4473 WEST 192 STREET 668
CLEVELAND OH 44135

If you normally throw our mail
away without opening it—please
do us one last favor. Mark it
REFUSED, please remove, and
return to postman.

Forwarding and Return Postage
Guaranteed, Address Correction
Requested; File form 3547.